## VRF 4-WAY COMPACT CASSETTE: MMU - UP0181MH-E

- 5-step flow with individual louvre swing control.
- Fit within the T-bar of grid ceiling: 620mm X 620mm.
- Lightweight unit, for easy and quick installation with built in high lift drain pump.
- At only 256mm height, this compact chassis is perfectly suited to confined spaces.
- Smart flat panel design with clean lines that will complement any decorative style.

Hi - Res Image

| Performance Data | | | |
|---|---|---|---|
| Capacity Code | | HP | 2.0 |
| Nominal | Cooling Capacity | kW | 5.6 |
| | Heating Capacity | kW | 6.3 |
| UK | Cooling Total/Sensible | kW | 5.1/3.9 |
| | Heating | kW | 3.4 |
| Electrical | Power Input | kW | 0.052 |
| | Run Current | Amps | 0.46 |
| | Start Current | Amps | 0.80 |

| Indoor Data | | | |
|---|---|---|---|
| Airflow | High - Medium - Low | l/s | 233 - 167 - 145 |
| | High - Medium - Low | m3/h | 840 - 642 - 522 |
| Sound | Pressure High - Medium - Low | dB(A) | 47 - 39 - 34 |
| | Power High - Medium - Low | dB(A) | 62 - 54 - 49 |
| Unit | Height x Width x Depth | mm | 256 x 575 x 575 |
| | Weight | kg | 15 |
| Panel | Height x Width x Depth | mm | 12 x 620 x 620 |
| | Weight RBC-UM21PG(W)-E | kg | 2.5 |
| Pipe Connection | Flare Connections (gas - liquid) | inch | 1/2 - 1/4 |
| | Drain Pipe Connection OD/ID | mm | VP20 |
| Power Supply | Suggested Fuse Size | V/ph/Hz-A | 220-240/1/50-3 |

| Accessories | |
|---|---|
| RBC-AMTU31-E | Standard Remote Controller - Full control including service functions |
| RBC-ASCU11-E | Compact Remote Controller - Includes timer off, back light display, multilingual |
| RBC-AWSU52-E | Premium Controller - Includes timer and back light display, multilingual (inc. Bluetooth) |
| RBC-MTSC1 | Mini Touch Screen Controller - with configurable icons for indoor units |
| RBC-MTSC2 | Mini Touch Screen Controller - with Schedule Timer, configurable icons for indoor units |
| TCB-SIR41UM-E | Occupancy sensor - Cannot be used with wireless remote control kit |
| RBC-AXU31UM-E | Wireless Remote Control kit - Cannot be used with Occupancy sensor |
| TCB-FF101URE2 | Auxiliary fresh air flange - For easy fresh air intake by using knock out hole of indoor |

*All Accessories / Controls

Compatible R410a outdoor condensers:
**Mini SMMS-e, SMMS-u, SHRM-e**

Compatible R32 outdoor condensers:
**Mini SMMS, SHRM-a**
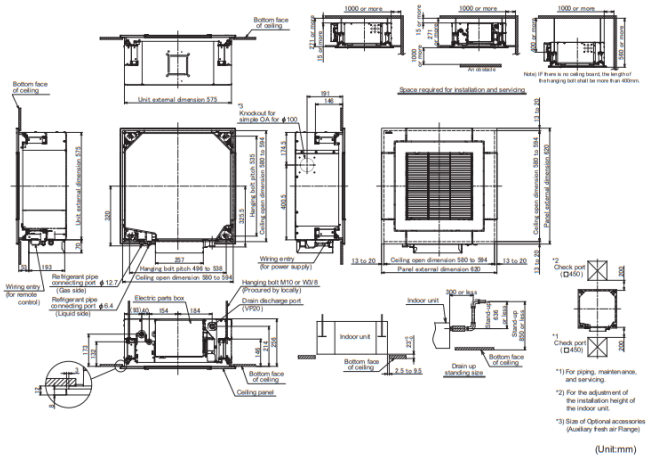
Related items:
- Full specification
- BIM files
- Airflow/ fan curve
- Dimensional drawing
- Wiring diagram
- Noise curve data
- Installation manual