

 United Technologies

D E S I G N I N G I N N O V A T I V E S O L U T I O N S

# CONNECTIVITY, MONITORING AND REMOTE MANAGEMENT SYSTEM

## BOSS supervisor

APRIL 2018

# boss- the product

## The new mobile ready local supervisor

boss

### Plant control on your mobile

- integrated wifi hotspot
- fully mobile compatible from first boot to ordinary maintenance

### Tough for all environment

- rugged HW fanless mounted in a strong case
- secure SW in compliance with advanced standards (https, embedded os, backup on sd card)

# **boss – news**

Based on PVPRO2 software (same SW/HW features) but empowered thanks to:

- **fully mobile compatible of all its pages from first boot to ordinary maintenance**
- **integrated Wi-Fi hotspot**
- **rugged HW fanless mounted in a strong case**
- **Bacnet protocol**
- **Linux OS**
- **Instant messaging (Telegram)**
- **uSD for backup**

# boss – overview 1/2

Front:

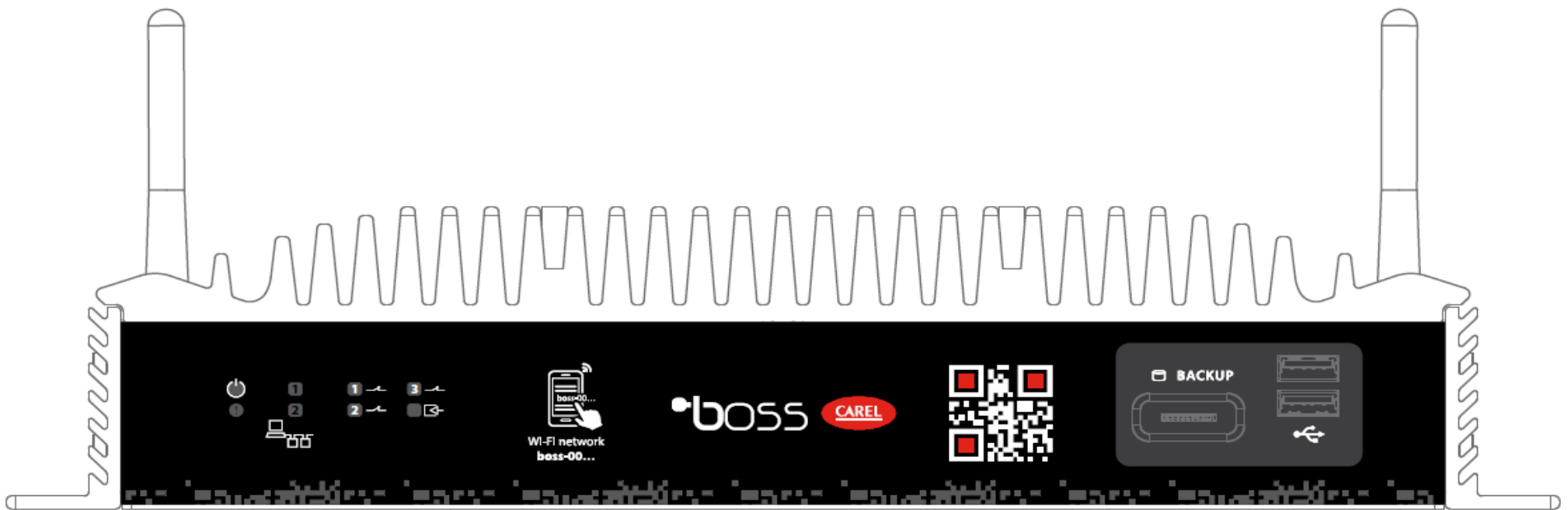

8 status led, uSD slot, 2 USB ports

UTC CCS PROPRIETARY & CONFIDENTIAL

# boss – overview 2/2

Rear:

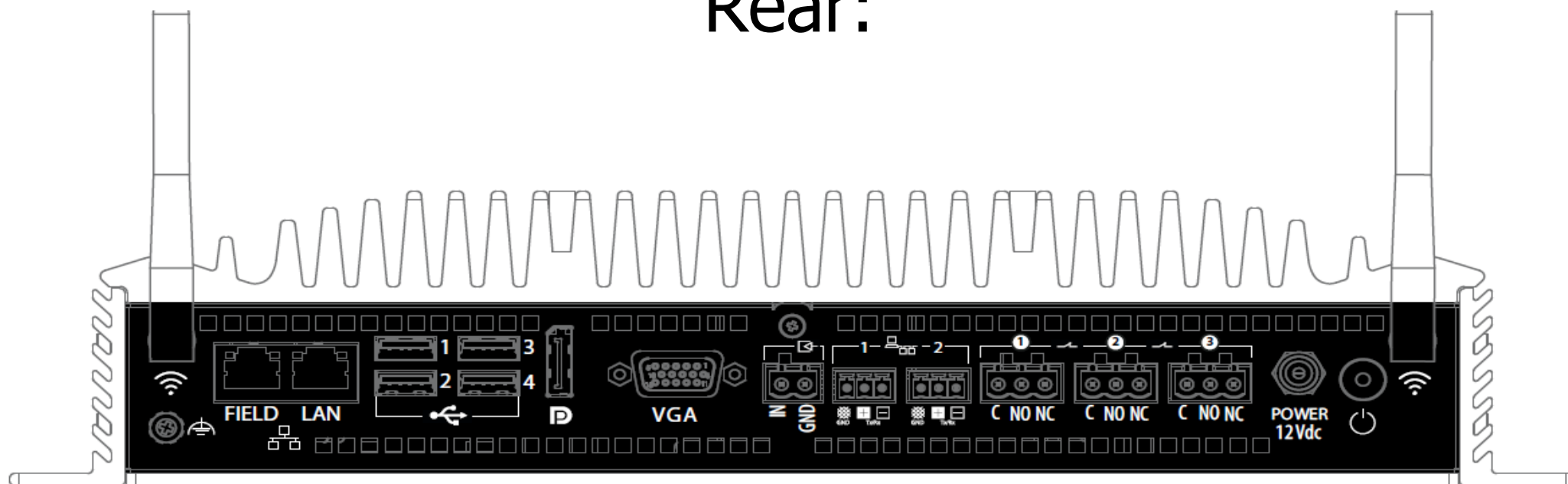

2 Wi-Fi antennas, 2 Ethernet ports,  
4 USB ports, display and VGA ports, 1 dig. Input, 2 RS485  
port, 3 relays, power connector/button

UTC CCS PROPRIETARY & CONFIDENTIAL

# boss – Installation

## Desk

## Wall

## DIN Rail

Adapter DIN (BMHSTDNA00) not included in the package

- With a strong fanless case, customer has the possibility to install it in different place and in different mode (desktop, wall, din)

UTC CCS PROPRIETARY & CONFIDENTIAL

# boss – Protocols 1/2

- CAREL Master

- MODBUS Master RTU

- MODBUS Master TCP/IP

- MODBUS Slave RTU

- MODBUS Slave TCP/IP

- BACnet Master MS/TP & TCP/IP

- BACnet Slave TCP/IP

# boss – Protocols 2/2

- ◆ With new Bacnet master protocol (IP and MS/TP) , and Modbus master (TCP/IP and RTU) customers can integrate also third party HVAC devices and enlarge the proposal of CAREL supervisor.
- Carel master, Modbus master (RTU and TCP/IP) are always activated on boss
- With new BACnet slave (IP) , and Modbus slave (TCP/IP and RTU) protocols, boss can be integrated also in third party BMS HVAC system, for sharing some data of the boss to other systems.
- Modbus slave (RTU and TCP/IP), BACnet master (MS/TP and IP) and BACNet slave, are not activated as default, they have to been enabled as extra features (plug-in)

# boss – Instant messaging

boss is the first supervisor system which offers the possibility to send message, in case of alarm, using the and instant messaging APP : “Telegram” (similar to WhatsApp).

The message received, in addition of the alarm info (site name, description, timestamp...), gives also a screen-shot of the last 3 hours trend of the devices in alarm condition.

The same message moreover can be send to a chat group for having a better team coordination / time reaction.

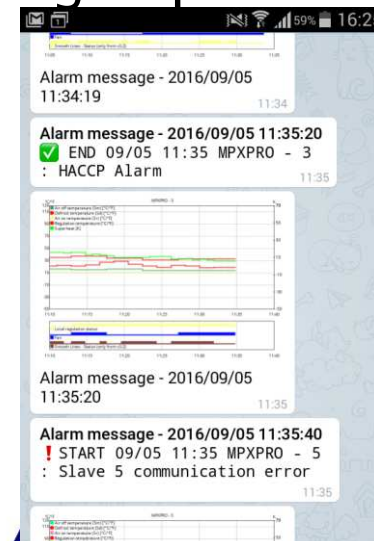

& CONFIDENTIAL

# boss – Other advantages

- ◆ uSD card allows to make backup easily on a standard widespread support
- Unix-derivated OS tailor made increase the security feeling of the system
- New motherboard faster and more power allow to reduce the reaction time, compared with PVPRO

# boss – Graphic Customization

Custom maps made by c.web (new name of site.web), the global Carel editor for creating web interfaces, allow to customer to simplify the user experience of boss

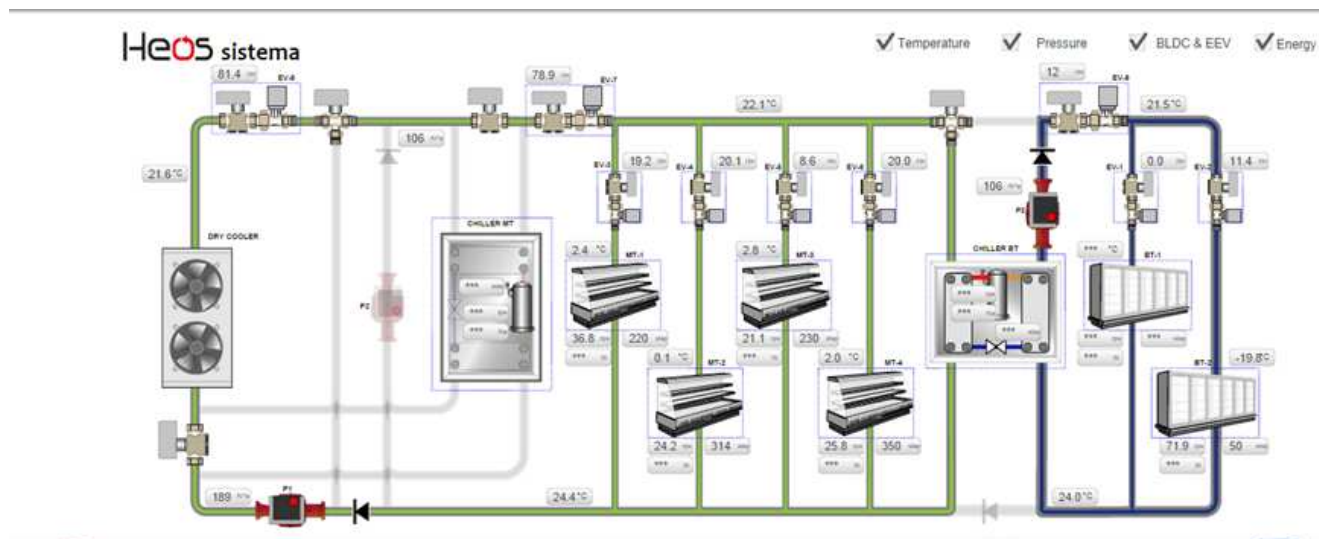

# boss – main differences Vs PVPRO2

Fanless	2 Fans inside
Steel case with aluminum radiator (no air flow required)	Aluminum + plexiglass
External power adapter	Integrated power adapter
VGA + Display Port	VGA + DVI (DP)
Integrated Wi-Fi hot spot	Modem
Touch version not available	Touch version
Linux + full web management + mobile support	Windows + VNC
LAYOUT EDITOR not available (replaced by c.web)	LAYOUT EDITOR available
1 digital input	2 digital inputs
SD (Secure Digital)	CF (Compact Flash)

**CCS PROPRIETARY & CONFIDENTIAL**

# boss – Extra features 1/5

- **Energy**: Table, pie chart, apple chart for analyzing the energy consumption / cost / CO2 by week, by month or by year

- **KPI management** : For analyzing the performance of the cabinets and identify which ones work outside the optimum conditions so they need check for adjusting the running.

# boss – Extra features 2/5

- **Floating Suction:** For adjusting in real time the rack set-point according to the calculation of the duty cycle and the cool request of the cabinets connected to it.

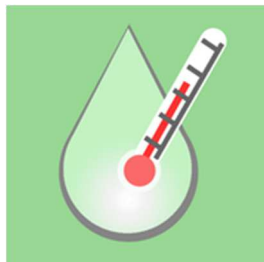

- **Dew Point Broadcast:** For sharing temperature and humidity read by a serial probe to all the MPXPRO in order to let them calculate the dew point and switch on or off its anti-sweater heater.

# boss – Extra features 3/5

- **Safe Restore**: For managing the restart of the rack, after a fault, in a safe and optimized mode, giving proper status commands to all the refrigeration utilities connected to it.

- **Parameters control**: For monitoring and having an alert in case of parameters as set-point change (or other important parameters decided by user) in the controllers.

# boss – Extra Features 4/5

- **Logical variables/devices**: For creating new "virtual" variables and/or devices generated starting from physical variables of the existing network devices

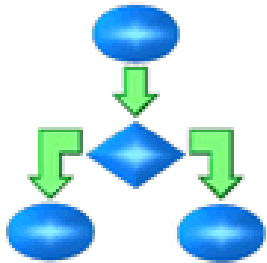

- **Algorithm PRO**: For creating SW logic inside boss using Java language.

# boss – Extra features 5/5

- **HVAC Smart start:** For optimizing the HVAC units start/stop.
- **Geolighting:** For managing the turning on/off of the outside lights based on latitude and longitude position of the plant
- **HVAC Night purge:** For optimizing the night free-cooling of the HVAC units.

# boss – User Interaction 1/2

LAN

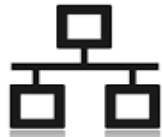

+

Wifi

+

Local

+

UTC CCS PROPRIETARY & CONFIDENTIAL

# boss – User Interaction 2/2

No need  
of mouse  
and  
keyboard

Without connecting monitor, keyboard and mouse, customer can do the whole commissioning of the plant using a browser ([https protocol](#)) from a mobile device (as a tablet), direct connected to its hotspot

Full  
web  
manage  
ment

With the new web “console” the remote assistance on the OS can be done just using a browser (VNC, teamviewer,... are not required anymore)

Secure  
VPN  
access

Integrated VPN (virtual private network) server that allows CST or authorized technicians to manage boss through internet in secure way

# How to connect to boss

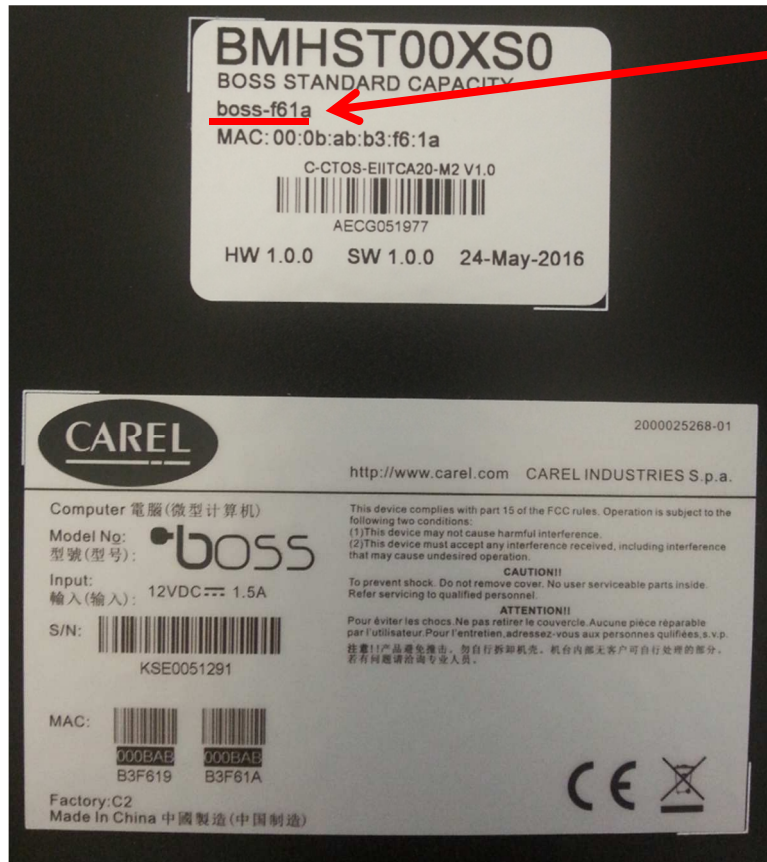

Label on the back of boss

boss name

- 1 Connect the ethernet cable (point to point or via switch or LAN infrastructure). Wait few seconds, then open the browser on <https://boss-f61a>
- 2 Connect through the Wi-Fi network “boss-f61” then open the browser on <https://boss-f61a>
- 3 Connect a mouse, keyboard and a monitor to boss

In any case you can connect to the boss using the IP address

<https://w.x.y.z> UTC CCS PROPRIETARY & CONFIDENTIAL

# Web console

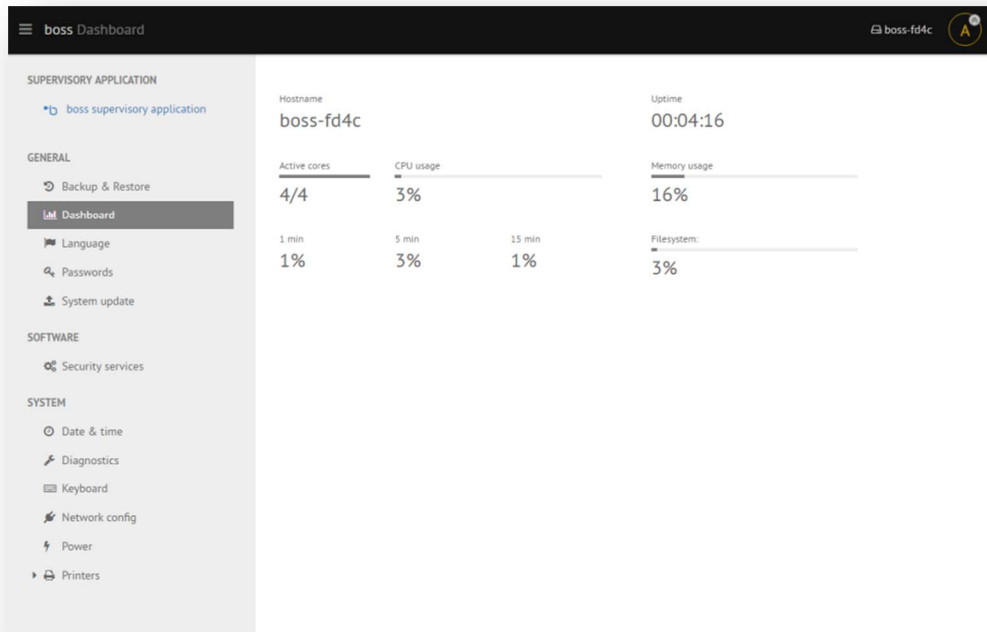

## Full web management

- Resources usage monitoring
- Switch ON and OFF
- Wi-Fi and network configuration
- Scheduled and manual backup and restore
- Firewall and VPN access
- Date, time and timezone setting
- Printers configuration
- Diagnostic logs
- Keyboard configuration
- Users password setting

## Features

- Mobile compliant user interface
- Dedicated lightweight web server on 8443 port

# How to access to web console

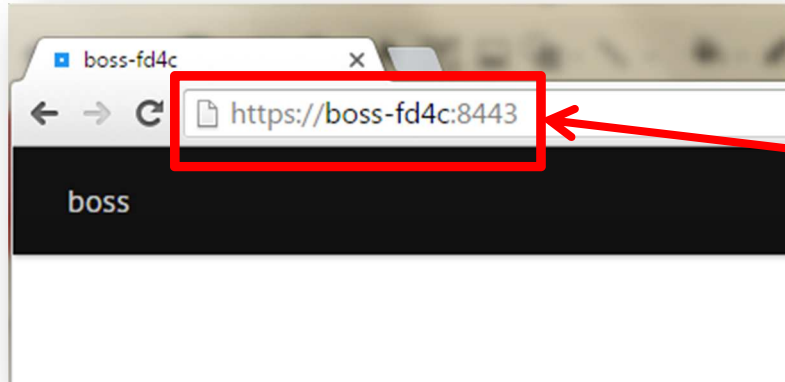

1

Write the address <https://boss-xxxx:8443> on your browser

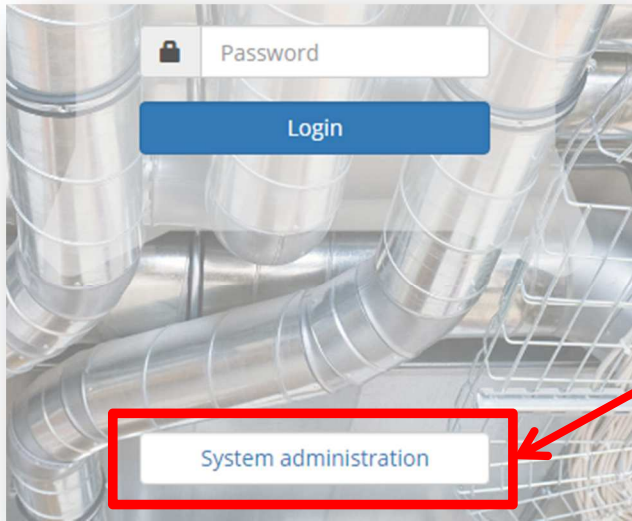

2

Connect to <https://boss-xxxx> and use System administration link on the login page

# boss – Login page

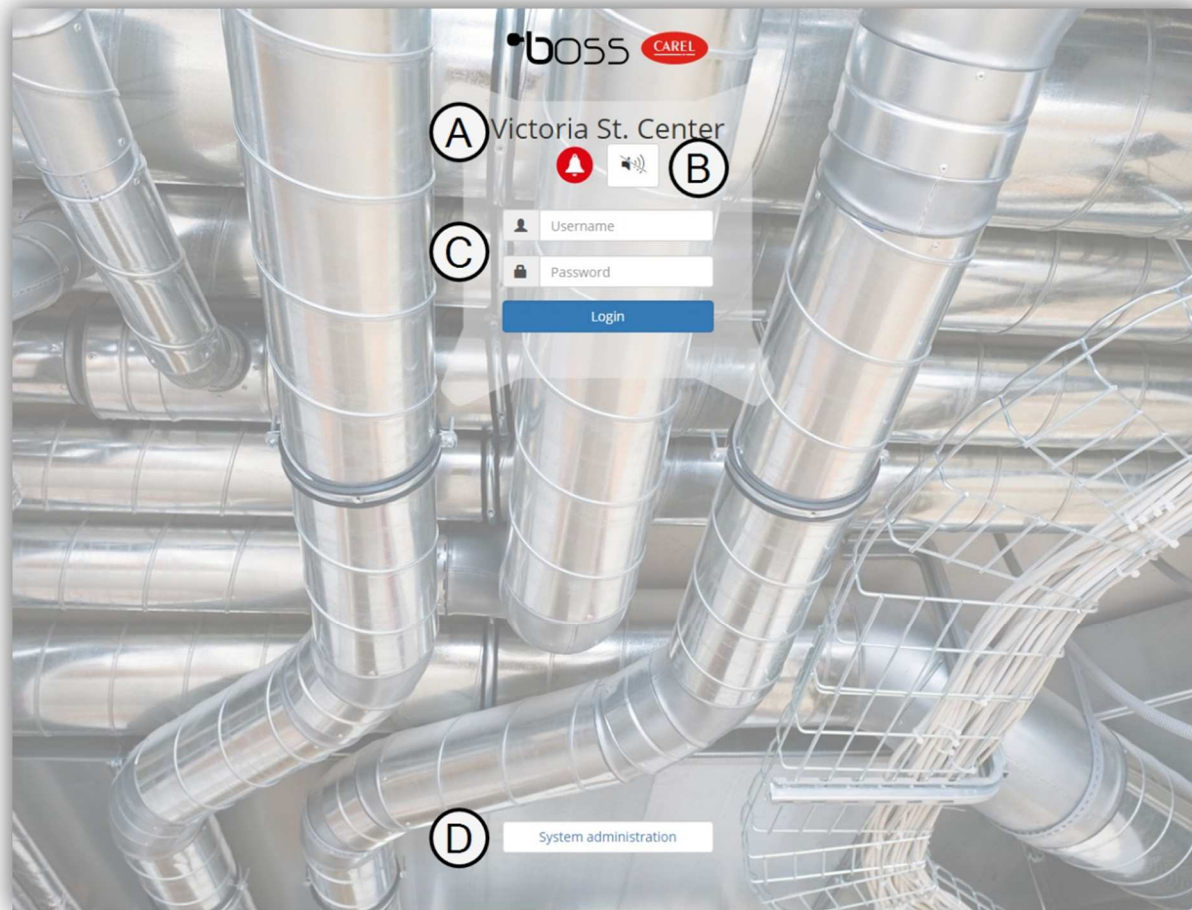

Area	Description
<b>A</b>	Site identification
<b>B</b>	Alarms or Guardian notifications warning and snooze button
<b>C</b>	Login information
<b>D</b>	Access to system administration functions

# boss – Layout

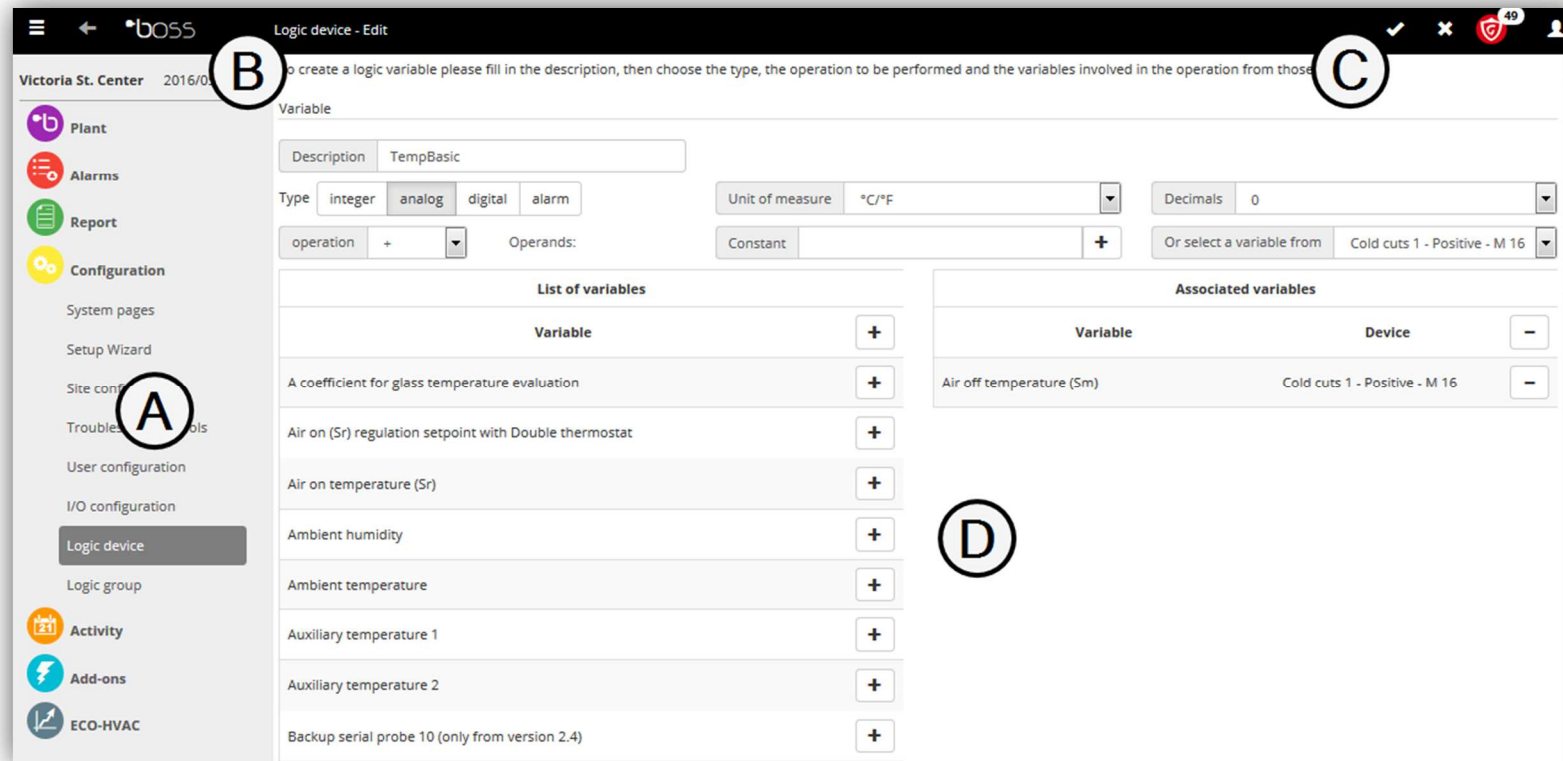

Area	Description	Area	Description
<b>A</b>	Responsive side navigation, showing all available menus	<b>B</b>	Buttons to show/hide menus and go back to the previous page. Customized home page link and navigation path.
<b>C</b>	Command bar including buttons specific for the active page, alarm notification and user's functions	<b>D</b>	Active page

# boss – Device list page

Quick search (textual)

Status filter

Sort by name/address

Group	Device Name	Address	Status	Parameters
Global	Internal IO	2.001	Online	Digital input 1, Relay 1, Relay 2, Relay 3
Global	Air conditioning unit - 1	2.001	Online	External air humidity: 36.0 %rH, Ambient air humidity: 20.0 %rH
Global	F and V 1 - Positive - M 10	2.010	Online	Air off temperature (Sm): 12.0 °C/°F, Air on temperature (Sr): 34.0 °C/°F, Regulation temperature: 18.0 °C/°F, Defrost temperature (Sd): 24.0 °C/°F
Global	F and V 2 - Positive - S 11	2.011	Online	Air off temperature (Sm): 13.0 °C/°F, Air on temperature (Sr): 13.0 °C/°F, Regulation temperature: 14.0 °C/°F, Defrost temperature (Sd): 17.0 °C/°F
Global	Dairy 1 - Positive - M 12	2.012	Online	Air off temperature (Sm): 26.0 °C/°F, Air on temperature (Sr): 24.0 °C/°F, Regulation temperature: 32.0 °C/°F, Defrost temperature (Sd): 22.0 °C/°F
Global	Dairy 2 - Positive - S 13	2.013	Online	Air off temperature (Sm): 30.0 °C/°F, Air on temperature (Sr): 13.0 °C/°F, Regulation temperature: 22.0 °C/°F, Defrost temperature (Sd): 30.0 °C/°F
Global	Dairy 3 - Positive	2.013	Online	
Global	Dairy 4 - Positive	2.013	Online	
Global	Cold cuts 1 -	2.013	Online	

# boss – Responsive page

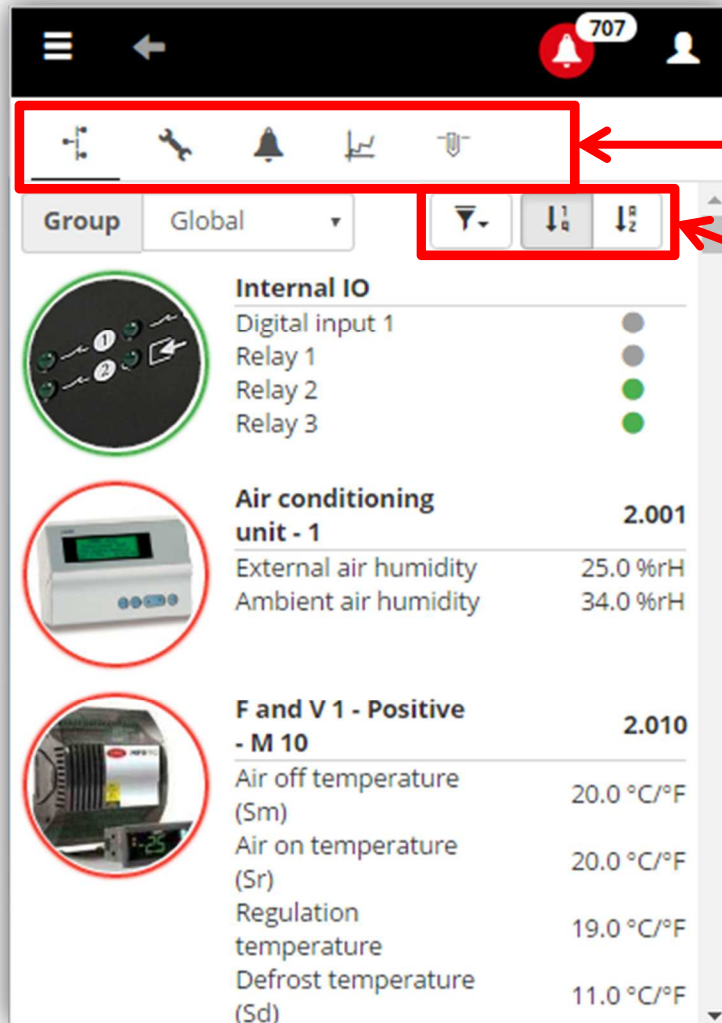

Navigation tabs

Filter and sort buttons

UTC CCS PROPRIETARY & CONFIDENTIAL

# boss – Device detail page

Air off temperature (Sm)	32.0°C/°F
Air on temperature (Sr)	14.0°C/°F
Regulation temperature	19.0°C/°F
Defrost temperature (Sd)	18.0°C/°F

Below the photo, there are sections for 'Active alarms' and 'Read-only variables'. The 'Active alarms' section includes: Unit Off, Regulation, dEF, Fan, Status Smooth Lines, AUX activation command, Light activation command, Night/Day status, Continuous cycle command, LAN defrost command, Unit ON/OFF command, and ALARM. The 'Read-only variables' section is a table with the following data:

Value	Short desc	Description
37.0 K	SH	Superheat
16.0 °C/°F	StU	Working setpoint

# boss – Parameter Page

Quick search (textual)

Detailed description

Value	New	U.M.	Short desc	Description
1	<input type="text"/>		/t	Alarms visualization on remote display
10	<input type="text"/>		/t1	Primary terminal display selection
6	<input type="text"/>		/t2	Secondary terminal display selection
9	<input type="text"/>		/to	Optional or always present user terminal selection
4	<input type="text"/>		d6	Terminal display selection during defrost
0	<input type="text"/>		r7	Enable master solenoid valve as single LAN solenoid valve
1	<input type="text"/>		/5	C or F selection
1	<input type="text"/>		/6	Disable decimal point
0	<input type="text"/>		H2	Keypad and IR remote control functions disable
2	<input type="text"/>		H3	Remote control enable code

UTC CCS PROPRIETARY & CONFIDENTIAL

# boss – Trend page

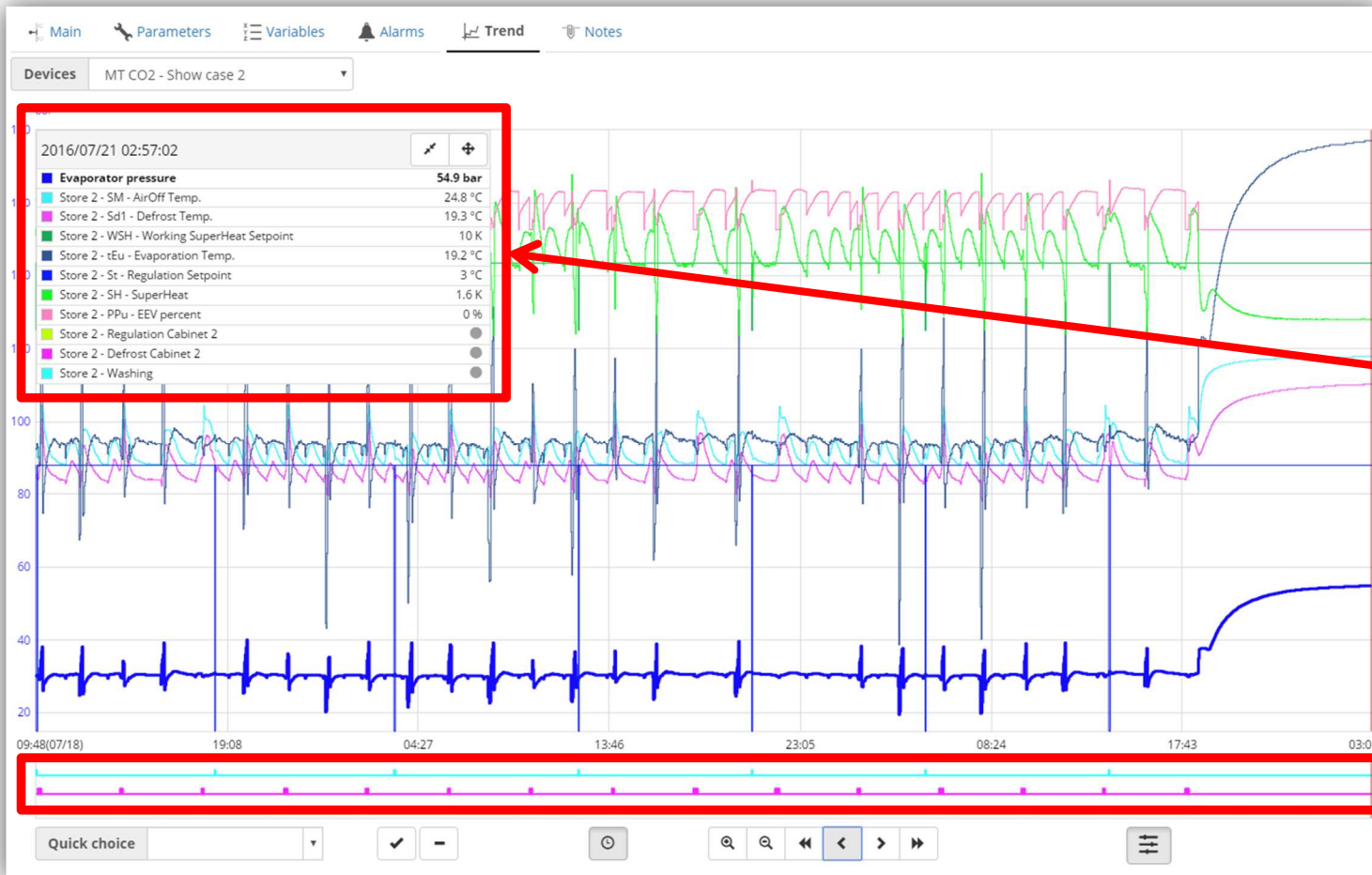

New legend

New digital  
variables  
representation

## boss – plugin page

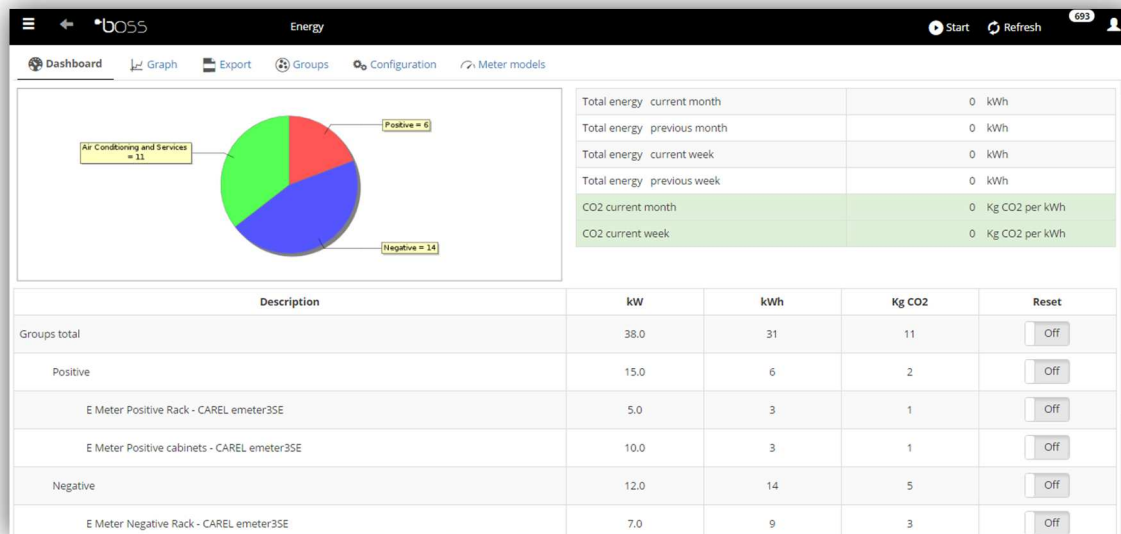

New layout

Device model	Power	Active energy
er - CAREL emeter3 SE	Power SE	Active energy SE
	Power of socket (address 26) [kW]	Energy of socket (address 26) [kWh]
	Power of socket (address 35) [kW]	Energy of socket (address 35) [kWh]
	Power of socket (address 27) [kW]	Energy of socket (address 27) [kWh]
	Power of socket (address 28) [kW]	Energy of socket (address 28) [kWh]
	Power of socket (address 29) [kW]	Energy of socket (address 29) [kWh]

User can export the plugin configuration, modify it and import into boss for extending the plugin features with custom models

UTC CCS PROPRIETARY & CONFIDENTIAL

# boss – Calendar page

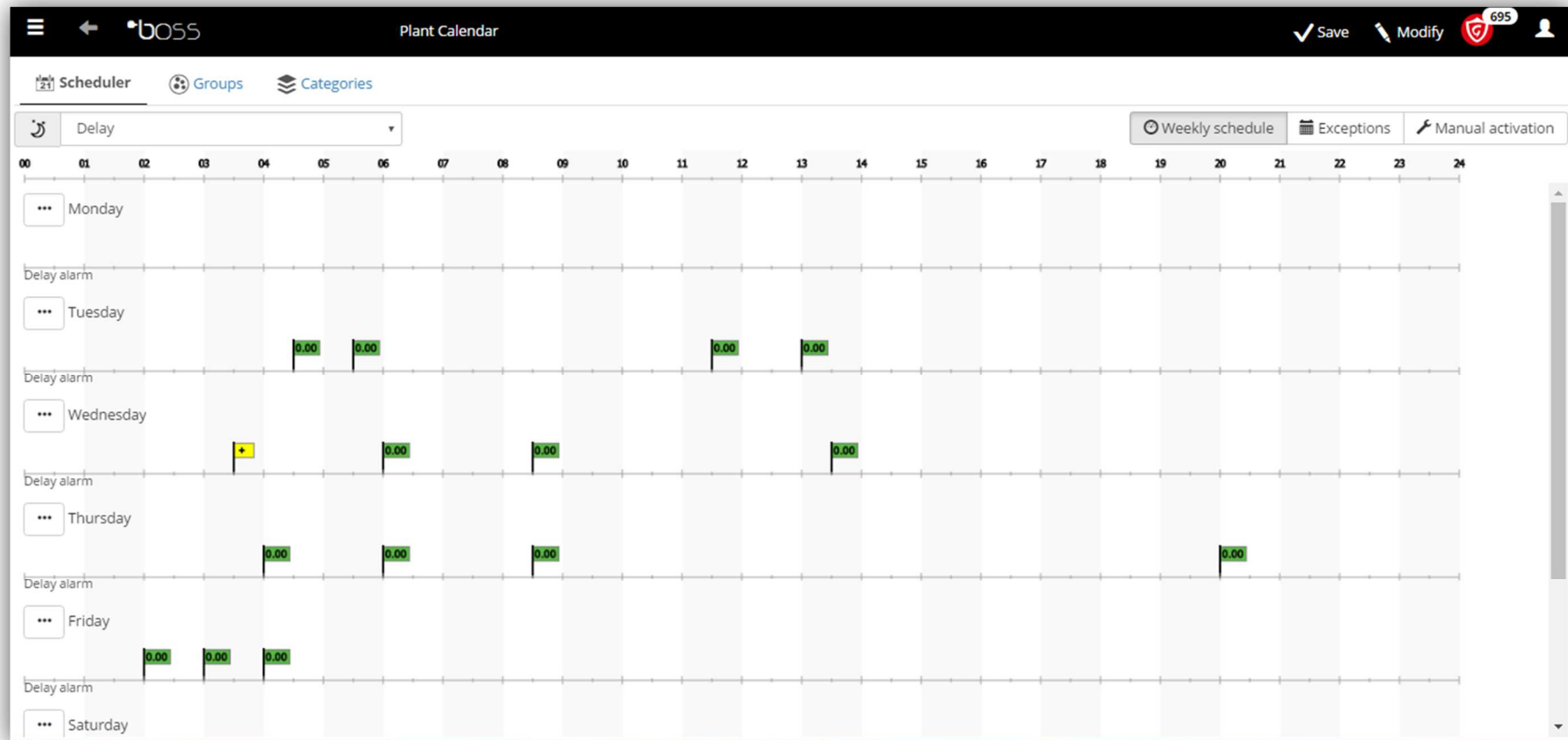

# boss – New device models management

User can export both standard and custom models

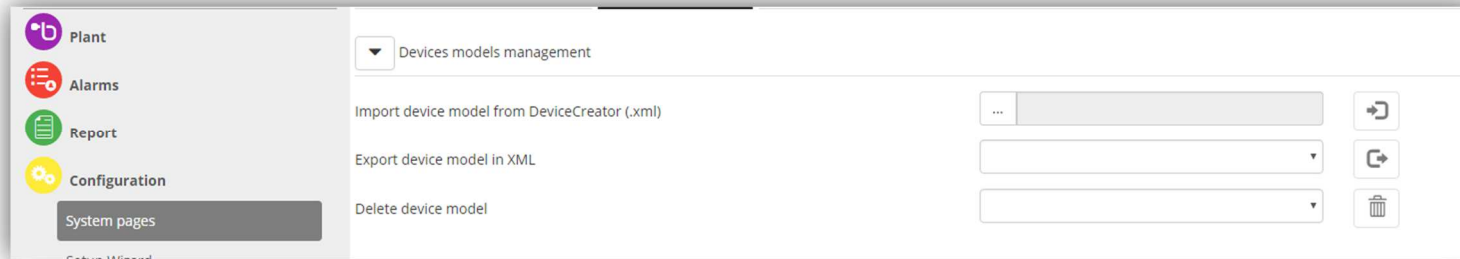

User can modify the exported models or create a new one (with device creator) and import it into boss

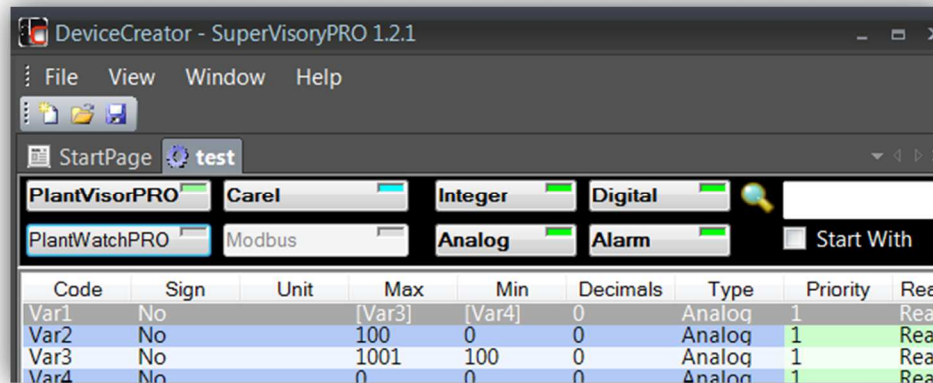

**Note: The standard device models are not overwritable**

UNCLASSIFIED PROPRIETARY & CONFIDENTIAL

D E S I G N I N G I N N O V A T I V E S O L U T I O N S

 United Technologies

**THANKS FOR YOUR ATTENTION**